

LIBERTY STREET
(60' WIDE)

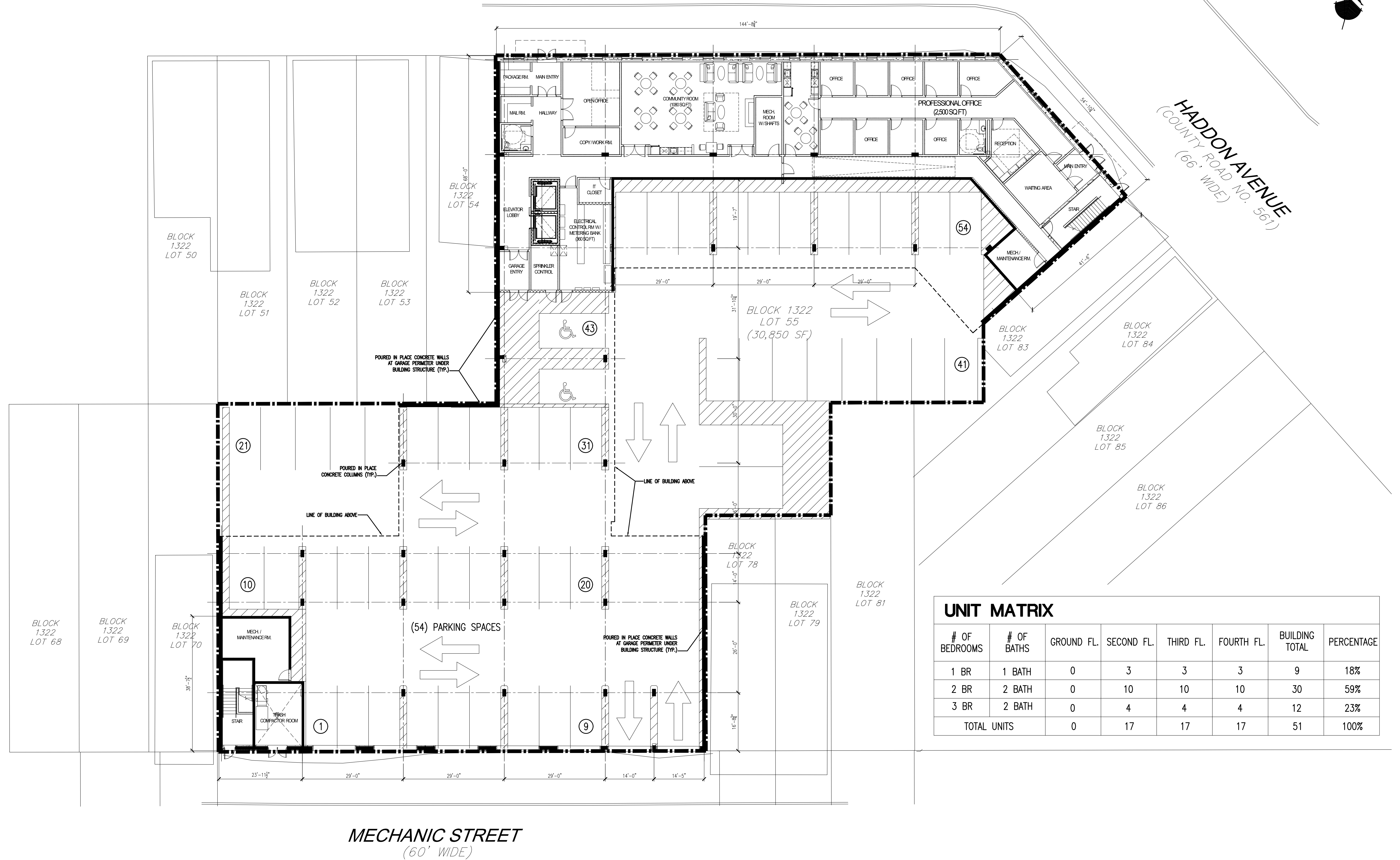
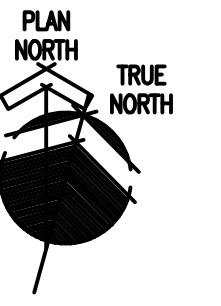

UNIT MATRIX							
# OF BEDROOMS	# OF BATHS	GROUND FL.	SECOND FL.	THIRD FL.	FOURTH FL.	BUILDING TOTAL	PERCENTAGE
1 BR	1 BATH	0	3	3	3	9	18%
2 BR	2 BATH	0	10	10	10	30	59%
3 BR	2 BATH	0	4	4	4	12	23%
TOTAL UNITS		0	17	17	17	51	100%

MECHANIC STREET
(60' WIDE)

CONIFER - 1301 Haddon Avenue Family Housing - Ground Floor Plan

July 15, 2024



LIBERTY STREET
(60' WIDE)

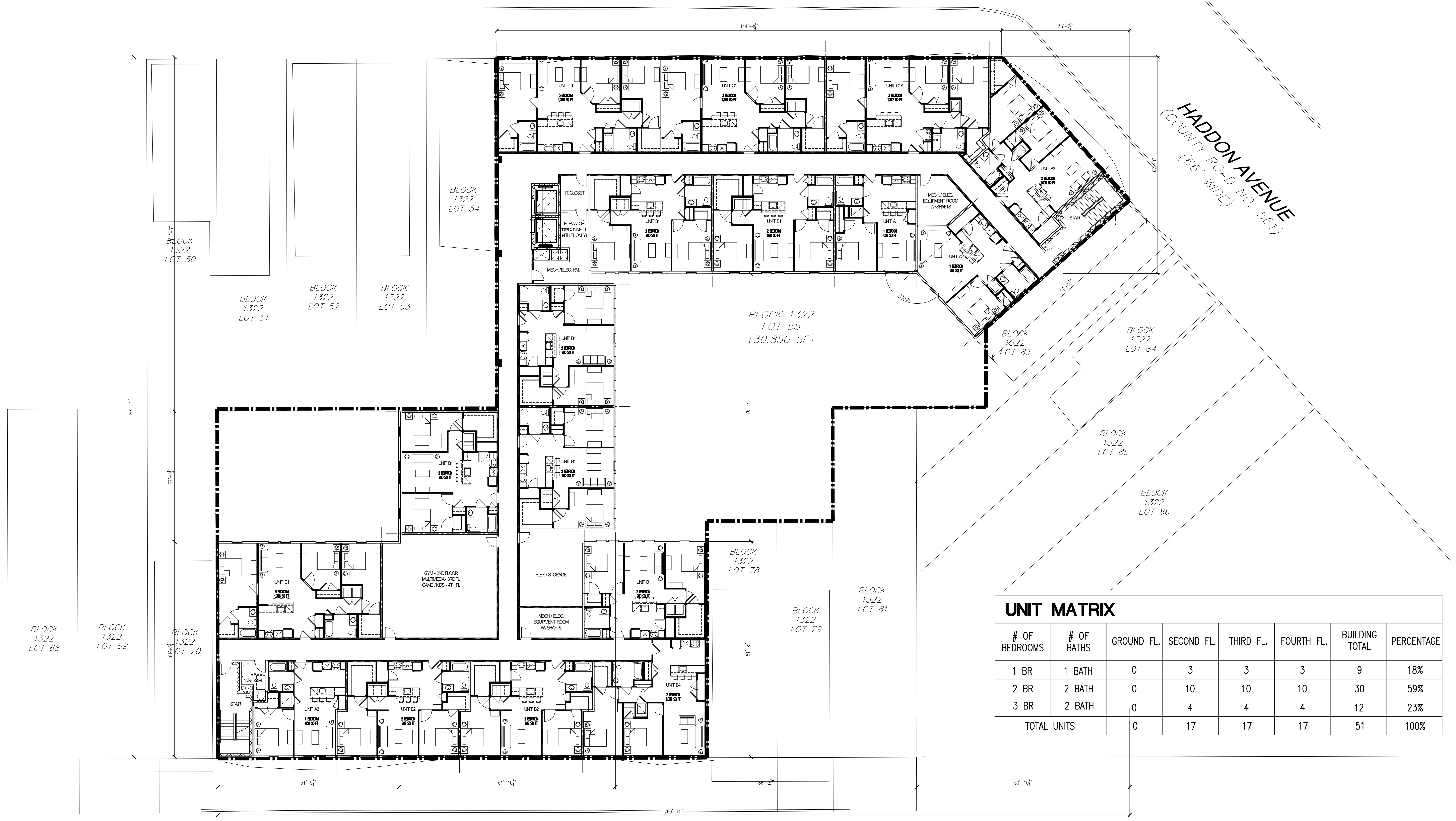
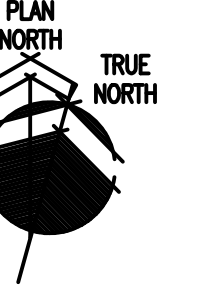

UNIT MATRIX

# OF BEDROOMS	# OF BATHS	GROUND FL.	SECOND FL.	THIRD FL.	FOURTH FL.	BUILDING TOTAL	PERCENTAGE
1 BR	1 BATH	0	3	3	3	9	18%
2 BR	2 BATH	0	10	10	10	30	59%
3 BR	2 BATH	0	4	4	4	12	23%
TOTAL UNITS		0	17	17	17	51	100%

MECHANIC STREET
(60' WIDE)

SECOND THROUGH FOURTH FLOOR PLAN

SCALE: 3/32" = 1'-0"

CONIFER - 1301 Haddon Avenue Family Housing - Second~ Fourth Floor Plan

July 15, 2024

Clarke Caton Hintz
Architecture
Planning
Landscape Architecture

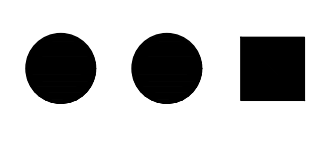

Note: "The North portion of this Elevation is at an angle. Please see Elevation #2 for balance of facade."



Note: "The Northeast portion of this Elevation is at an angle. Please see Elevation #1 for balance of facade."



Note: Rear of Mechanic Street Elevation beyond.

Note: Existing Residential Buildings.

1 HADDON AVENUE "NORTHEAST" ELEVATION

SCALE: 3/32" = 1'-0"

2 LIBERTY STREET "NORTH" ELEVATION

SCALE: 3/32" = 1'-0"

Note: Rear of Mechanic Street Elevation beyond.



Note: Existing Residential Buildings.

Note: Existing Residential Buildings.

3 MECHANIC STREET "SOUTH" ELEVATION

SCALE: 3/32" = 1'-0"

H3 KEY PLAN

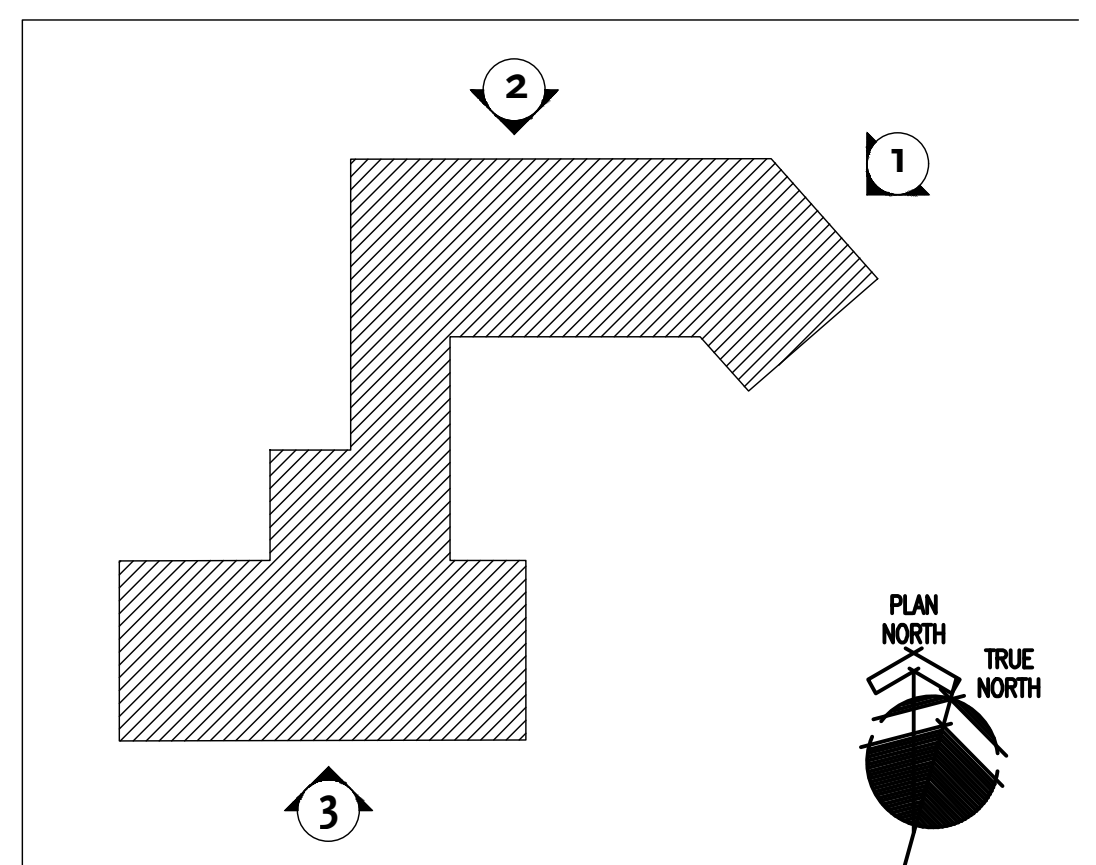

CONIFER - 1301 Haddon Avenue Family Housing- Elevations

July 15, 2024

Clarke Caton Hintz
Architecture
Planning
Landscape Architecture

